

ROBY PARK PRIMARY SCHOOL

WEEKLY NEWSLETTER

WORLD TEACHER'S DAY

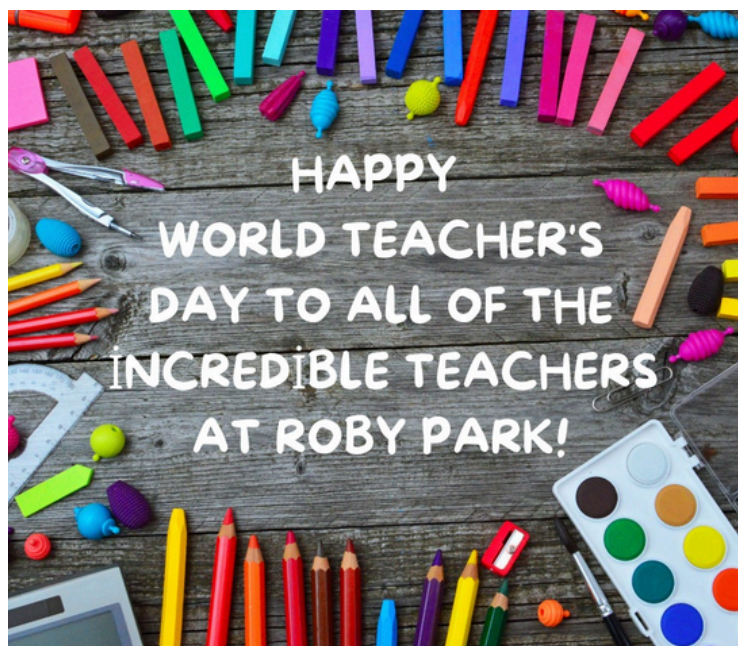

Thank you all of our teachers who go above and beyond every day for our children. Our school is so amazing because of all that you do and all that you are.



LOST PROPERTY

There is an increasing number of lost property items left around the school. Where clothes are labelled we do our best to return to class but so many items do not have a clear name in. Items will be left on a trestle table on the playground for parents and carers to collect.



FOOD BANK DONATIONS

To mark the harvest festival period, we are collecting food items for our local Knowsley food bank to help those in need. If you can help in any way, your support would be greatly appreciated. Food banks are in desperate need of:

- tinned meat
- tinned potatoes
- tinned fruit
- tinned vegetables
- tinned fish
- coffee





WORLD MENTAL HEALTH DAY THIS THURSDAY

This Thursday marks World Mental Health Day where children can come to school wearing yellow in support of Young Minds. We will be collecting £1 donations which to donate to this worthy cause which helps so many children. Children will explore strategies they can use to help with their own mental health, joining in with M&S and The Doodle Boys workshop.

EYFS BALANCE BIKE DAY - MONDAY 14TH OCTOBER

Children in Nursery and Reception will enjoy balance bike workshops on Monday 14th October. Pro Ride Coaching Ltd will come in and do small group sessions. Fun activities will challenge children to develop their balance, coordination, resilience and confidence as they engage in a fun programme of skilled games, obstacle challenges and mini races,



SPORTS FOR CHAMPIONS SPONSORMONEY DUE

Roby Park Primary School are excited to be hosting an inspirational workshop with European Champion Boxer, Chloe Watson. Chloe needs your help to raise funds for vital training, medical and competition costs. This money raised will also help our school. Sponsor forms need to be returned by **Wednesday 16th October** along with their sponsor money or alternatively you can add your sponsor money to our crowd funder page: <https://www.crowdfunder.co.uk/p/robypark>.

Children will enjoy a number of sponsored activities that they will complete alongside Chloe and they will get to hear all about her inspirational career. More information to follow next week

REMARKABLE READERS



Well done to our remarkable readers this week. Children get to bring the remarkable reader bag home with a book, hot chocolate, bookmark and pencil.



Children also get to choose a book from our book vending machine.

Children can earn remarkable reader points by engaging in reading at home and in school. Who will win next week?

NURSERY & RECEPTION PICK UPS AND DROPS OFFS

For many young children, transitioning in to Nursery can initially be very overwhelming. To best support our youngest of children, we have decided to change our drop off and pick up arrangements.

From this Tuesday, Nursery children will come to school and be collected as normal via the EYFS playground. Politely we ask parents and carers not to linger as this can be upsetting for children if they can see their loved ones. Mrs Lyon will be on the EYFS playground to take any messages or answer any questions.



Reception will come straight into their classroom via their door on the Western Avenue elevation. Miss Murphy will be on the door to welcome and dismiss children each day.

These new arrangements will come in to play as of Tuesday, not Monday, so we can send a physical letter home and ensure all parents and carers have received the message. Monday will be as normal.

Y4 ORMSIDE RESIDENTIAL PAYMENT

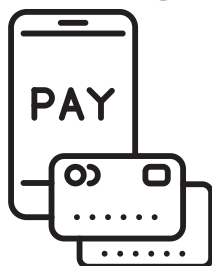

Parent Pay has now resolved the issue preventing parents and carers paying the deposit. If you would like your child to attend the residential, the deadline to pay has been extended to Tuesday 9am.

RECYCLE WEEK MON 14TH - FRI 18TH OCT

Next week is Recycle Week. We will be sending home more information this coming week on how we can help you recycle unwanted clothes and batteries.

We will be encouraging everyone to take part in an unwanted electricals treasure hunt. Not only will this stop electrical items ending up in landfill or cluttering your home but it will also enhance our children's playtimes in a new exciting project we have planned.



STARS OF THE WEEK

Use your camera to scan the QR code to see who our wonderful stars of the week. Our children have had a fantastic start back to school with lots of children demonstrating our values of: collaboration, creativity, resilience, reflectiveness, being inquisitive and motivated.



WHAT HAVE CHILDREN ENJOYED THIS WEEK AT SCHOOL?

Each week we are asking our children what they have enjoyed about their week at school #missschool #missout

“I have enjoyed Maths this week. We have been learning to counts in 2s, 5s and 10s,”
Aubree, Y2.

“I have really enjoyed our new book in English, The Iron Man,” Tilly, Y3.

“We drew around our hands and turned them into maps in Geography. It was great fun,” Lily, Y4.



CONTACT DETAILS

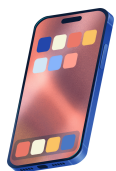

If your contact details change at any time, please inform the office. It is important we can contact you in case of emergencies. We must have TWO emergency contacts per pupil.



AUTUMN TERM DATES

Dates are subject to change. Please keep an eye on Class Charts for any up to date information or amendments.

- 4.9.24 - Start of term @ 8.40am
- 10.9.24 - Rock Kidz Day - dress up as rockstars!
- 13.9.24 - Y1 & Y2 Forest School
- 16.9.24 - Y1 & Y2 Junior Dukes Workshop @ 9am
- 17.9.24 - Y3 & Y4 Junior Dukes Workshop @ 9am
- 17.9.24 - Y4 Ormside Parents Meeting @ 10am
- 18.9.24 - Y5 & Y6 Junior Dukes Workshop @ 9am
- 19.9.24 - YN & YR Junior Dukes Workshop @ 9am
- 20.9.24 - Y3 & Y4 Forest School
- 25.9.24 - Y6 visit LDA
- 25.9.24 - Wellbeing Coffee Morning @ 9am
- 26.9.24 - European Day of Languages - dress up in Spanish themed clothes!
- 27.9.24 - Y5 & Y6 Forest School
- 1.10.24 - 25.10.24 Harvest Festival collections for local food bank
- 1.10.24 - 25.10.24 ADHD Awareness Month
- 1.10.24 - Individual and Family Photos
- 4.10.24 - Y1 & Y2 Forest School
- 4.10.24 - Y6 Class Assembly @ 2.30pm
- 7.10.24 - 14.10.24 - Y5 & Y6 Bikeability
- 10.10.24 - World Mnetla Health Day
- 11.10.24 - Y3 & Y4 Forest School
- 11.10.24 - Y5 Class Assembly @ 2.30pm
- 14.10.24 - Dyspraxia Awareness Week
- 14.10.24 - Recycle Week
- 14.10.24 - EYFS Balance Bike Day
- 18.10.24 - Sports for Champions Sponsored Event
- 18.10.24 - Y5 & Y6 Forest School
- 21.10.24 - Junior Dukes Workshop - children need to bring their books with completed challenges so far.
- 23.10.24 - SEND Coffee Morning @ 9am
- 24.10.24 - Halloween Discos
- 25.10.24 - YN & YR Forest School
- 25.10.24 - Y4 Class Assembly @ 2.30pm
- 25.10.24 - End of term @ 3pm